

APPLICATION SITE AREA
213 m² / 0.053 acres



REV DATE DESCRIPTION

1 13/04/2010
2 14/05/2010
3 14/05/2010

McLennan Architects

CLIENT
Mr & Mrs Hussein Mahmoudi

PROJECT
Extension to Existing Residence
3 Marley Close, Oxford OX2 9PQ

DRAWING TITLE
Location Plans

SCALE
1:1250 / 500 @ A3

DATE
27/07/12

DRAWN
WM

CHECKED

1703 - 120
A

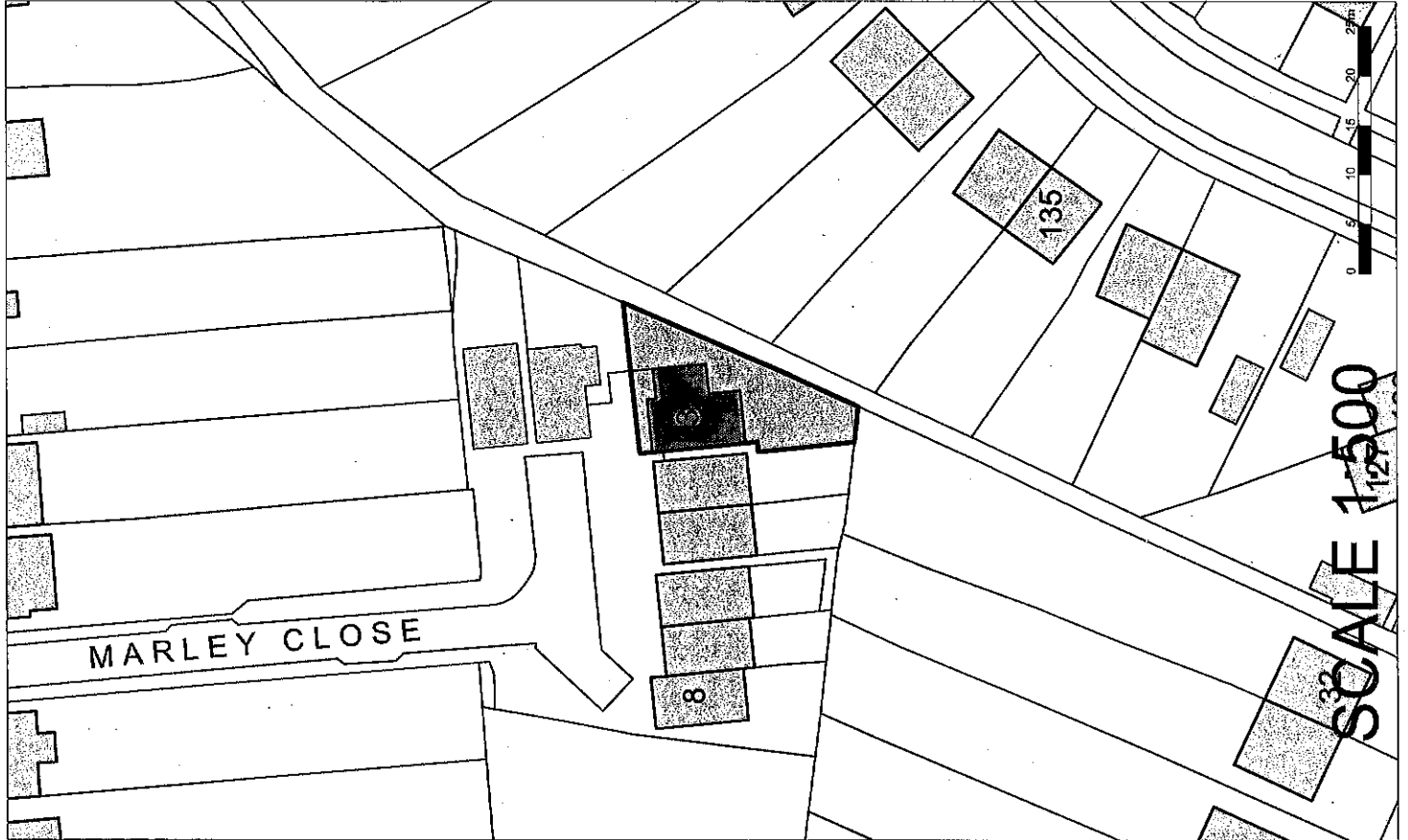

SCALE 1:1250

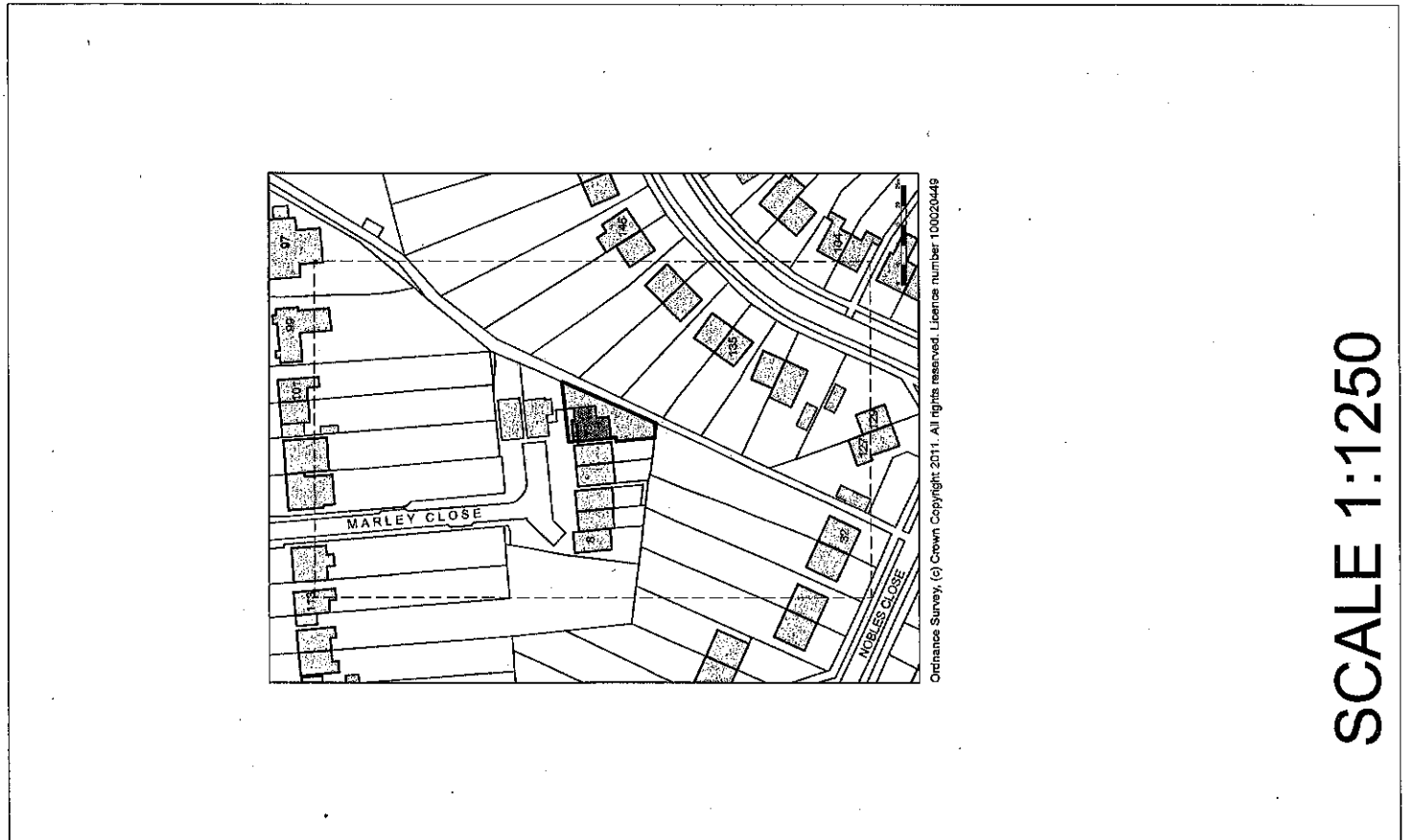

SCALE 1:1250

Ordnance Survey, (c) Crown Copyright 2011. All rights reserved. Licence number 100020449

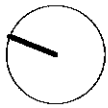

REV. DATE DESCRIPTION

1. 10/04/2010
Client: Mr & Mrs Hussain Maimoudi
Project: Extension to Existing Residence
3 Marley Close, Oxford OX2 9PQ

McLennan Architects

CLIENT: Mr & Mrs Hussain Maimoudi
PROJECT: Extension to Existing Residence
3 Marley Close, Oxford OX2 9PQ

CONTRACT TITLE: Ground Floor Plans Existing & Proposed
SCALE: 1:100 @ A3
DRAWN: WM
DATE: 27/07/12

1703 - 130
C

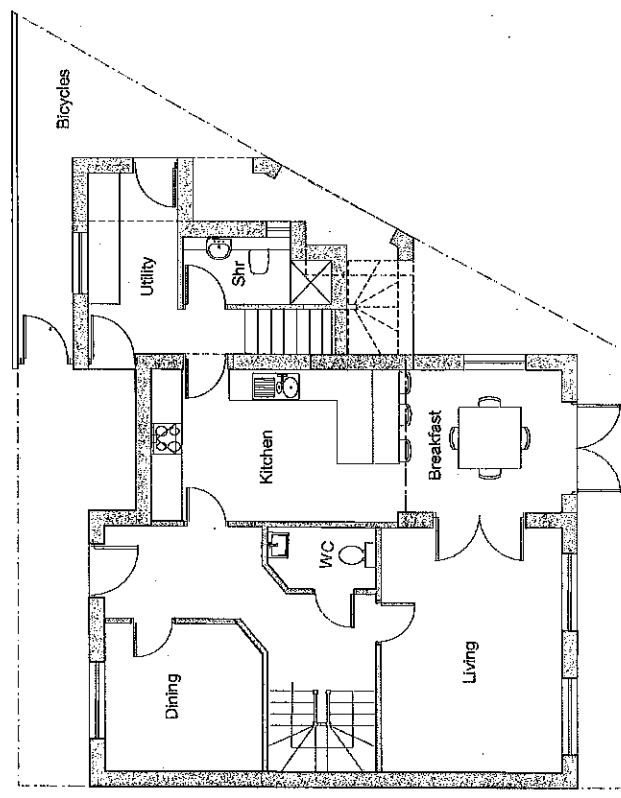

Ground Floor Plan (Proposed)

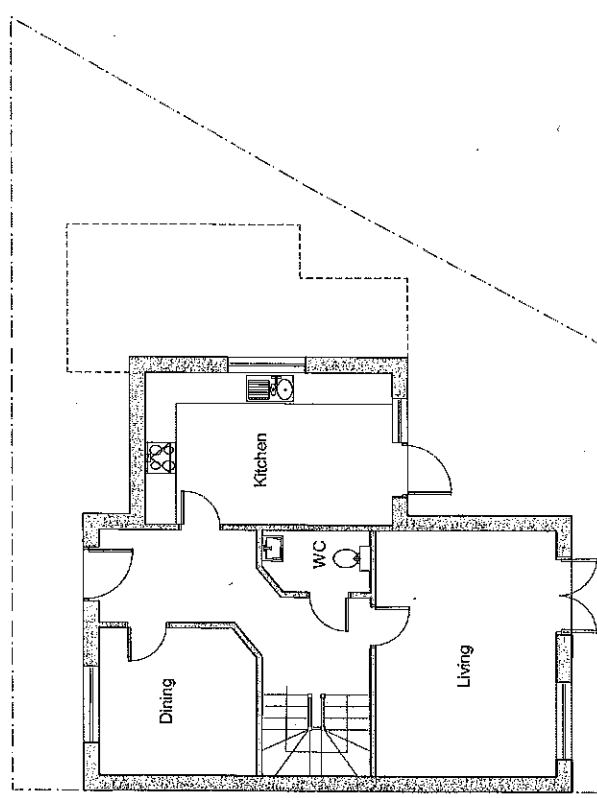

Ground Floor Plan (Existing)

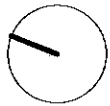

REV. DATE DESCRIPTION

1 Kings Meadow
Osney Mead
Oxford OX2 0JP
T 01865 794100
F 01865 794101

McLennan
Architects

CLIENT
Mr & Mrs Hussain Maimoudi

PROJECT
Extension to Existing Residence
3 Marley Close, Oxford OX2 9TQ

DRAWING TITLE
First Floor Plans

Existing & Proposed

SCALE 1:100 @ A3

CHECKED -

DATE 27/07/12

DRAWN WM

1703 - 131

1703 - 131 C

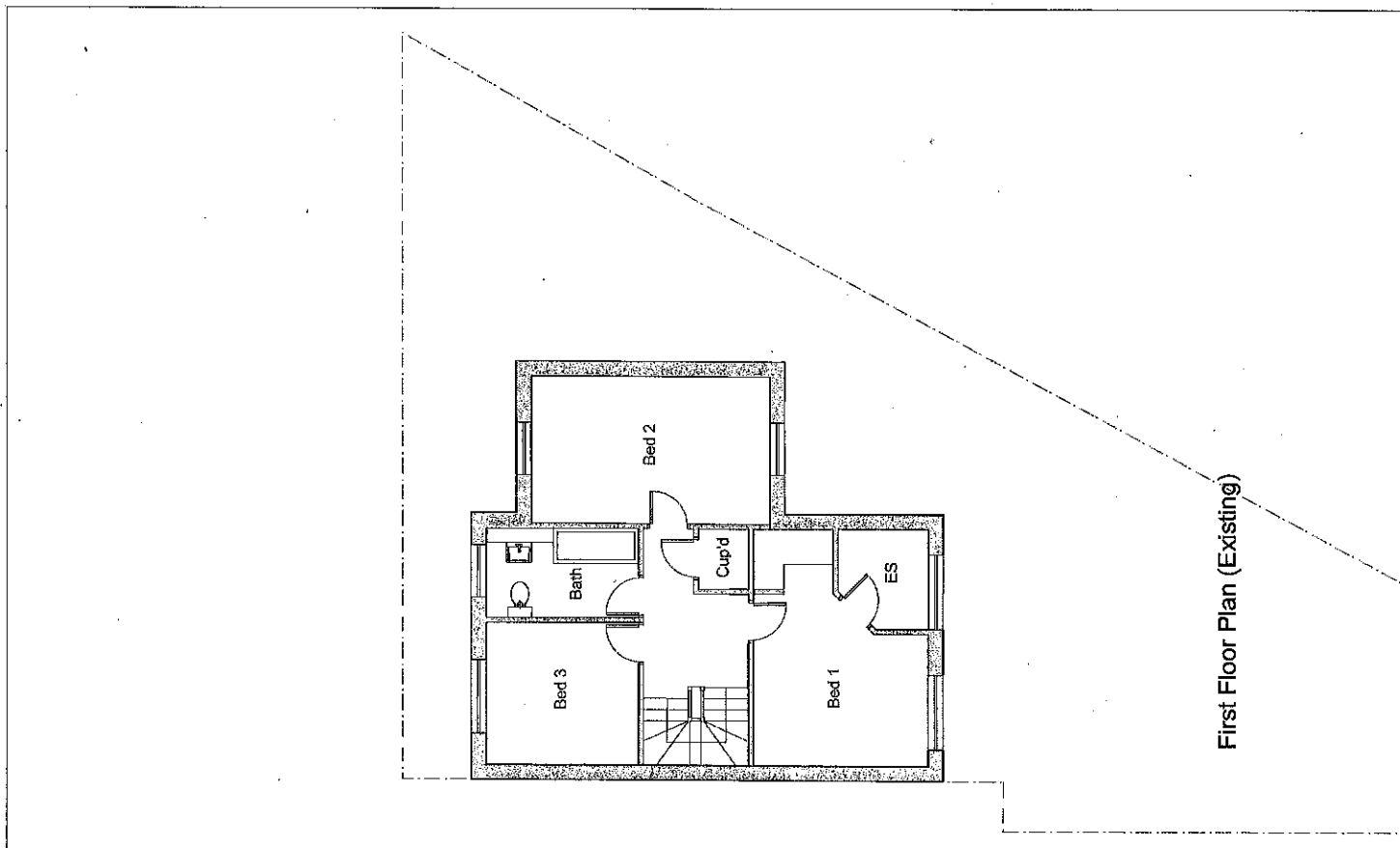
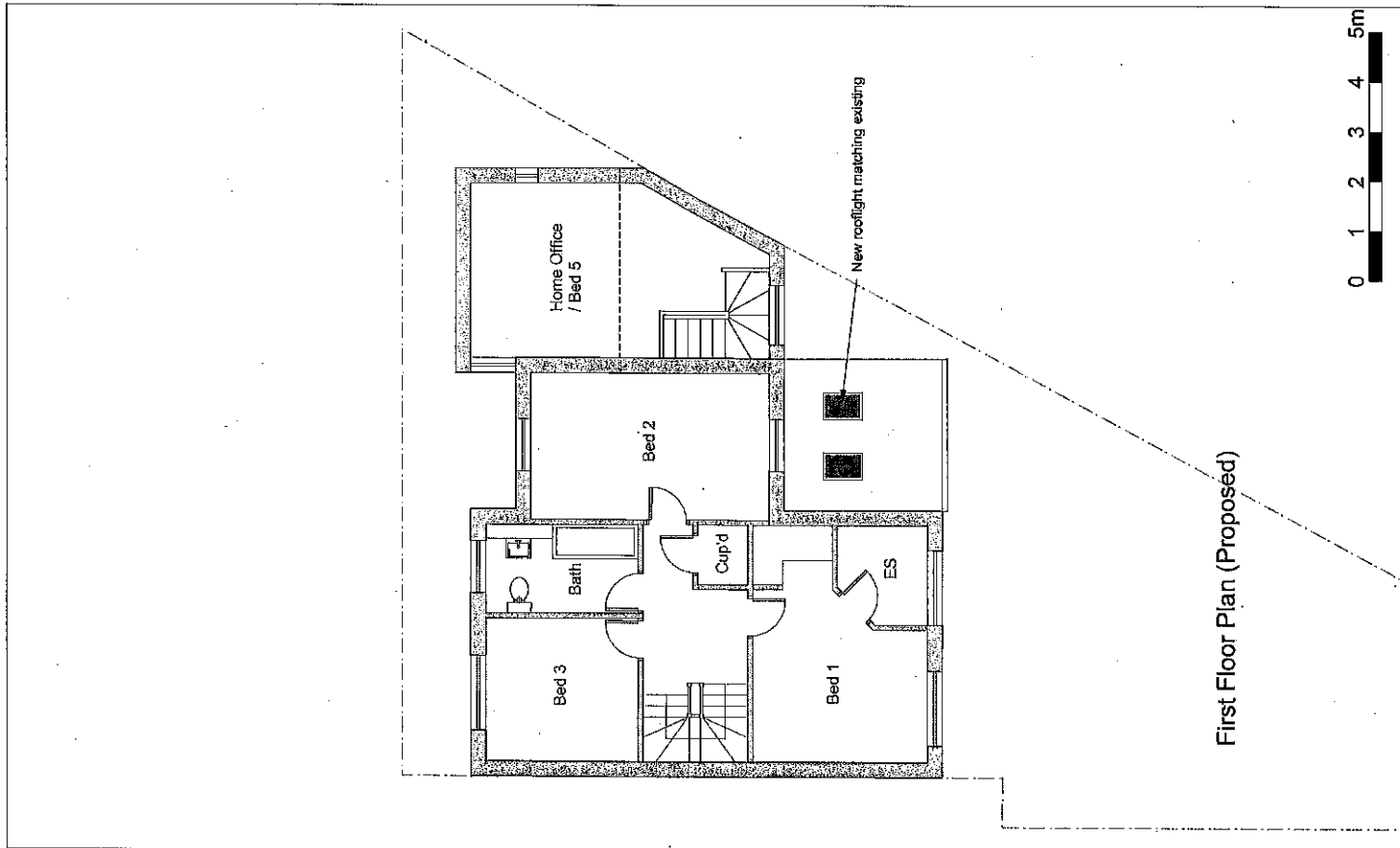

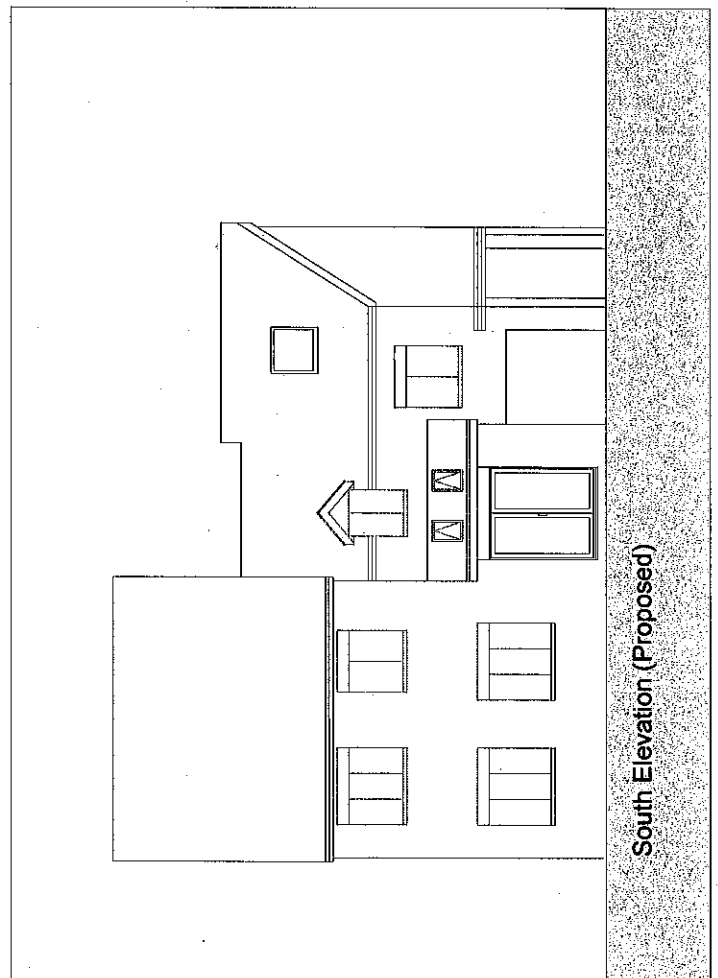
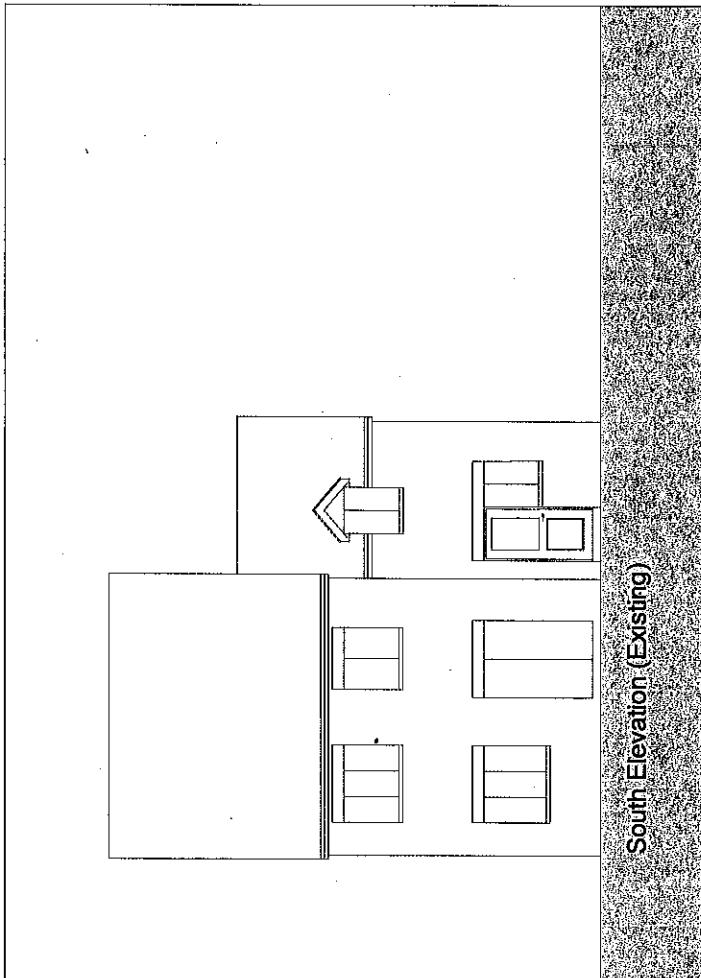
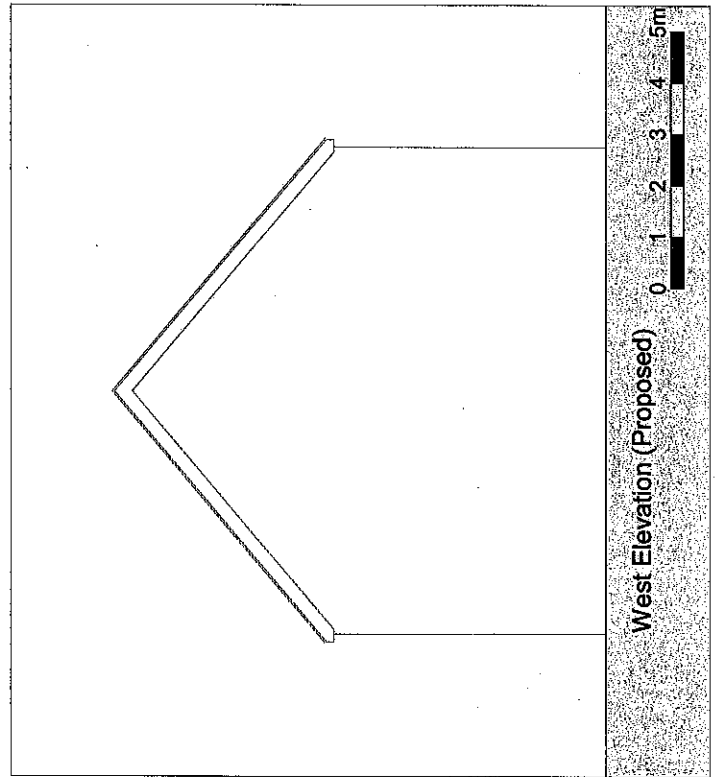
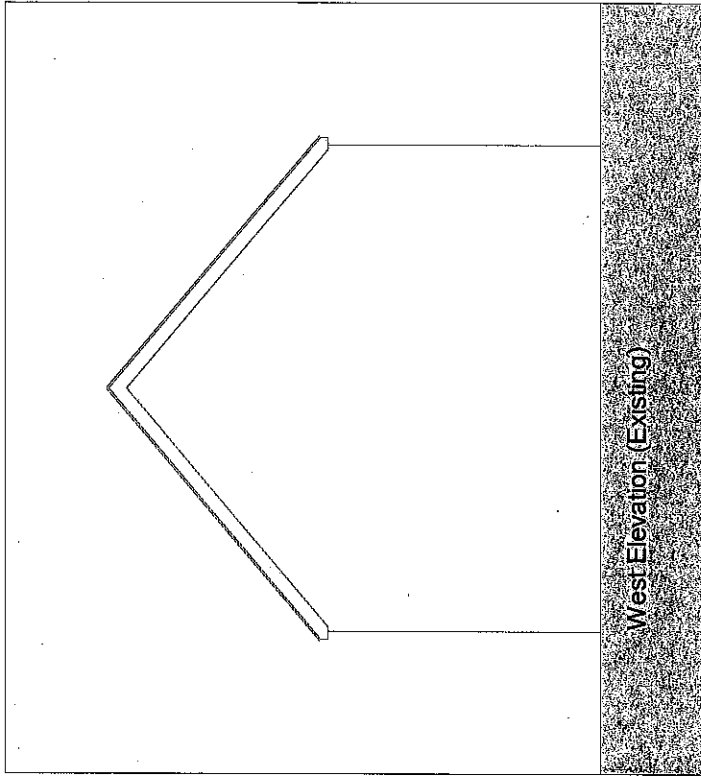

REV	DATE	DESCRIPTION
1	K Raja Meehan Owen Wood OX2 0DP	
	T 01865 754000 F 01865 754001	

McLennan Architects

CLIENT
Mr & Mrs Hussain Mahmood

PROJECT
Extension to Existing Residence
3 Marley Close, Oxford OX2 8FQ

DRAWING TITLE
Elevations
Existing & Proposed

SCALE
1:100 @ A3

CHECKED
-

DRAWN
JHM

DATE
27/07/12

Drawn by
1703 - 151

Scale
C

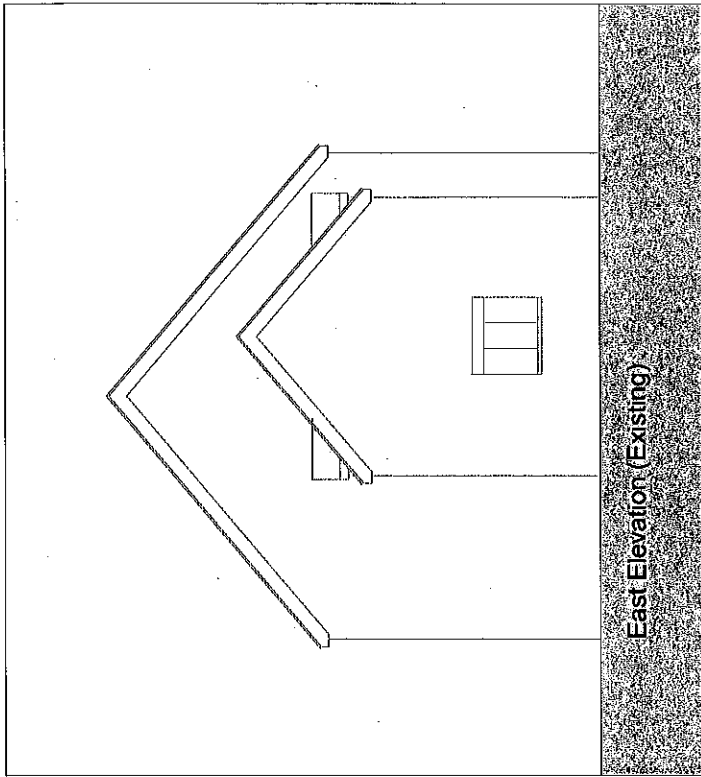

East Elevation (Existing)

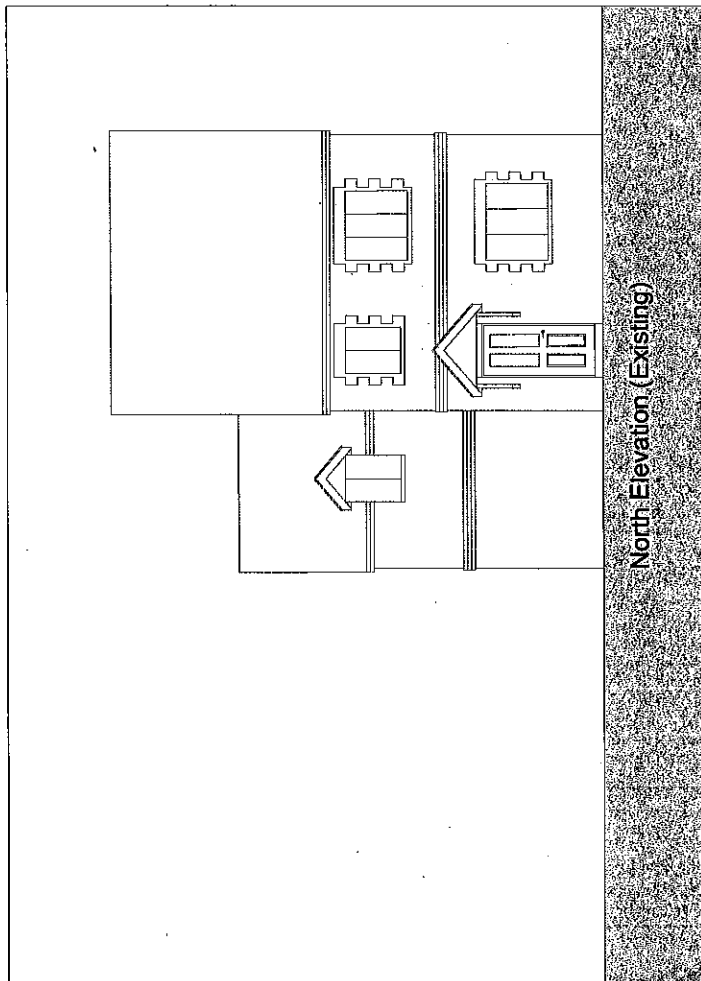

North Elevation (Existing)

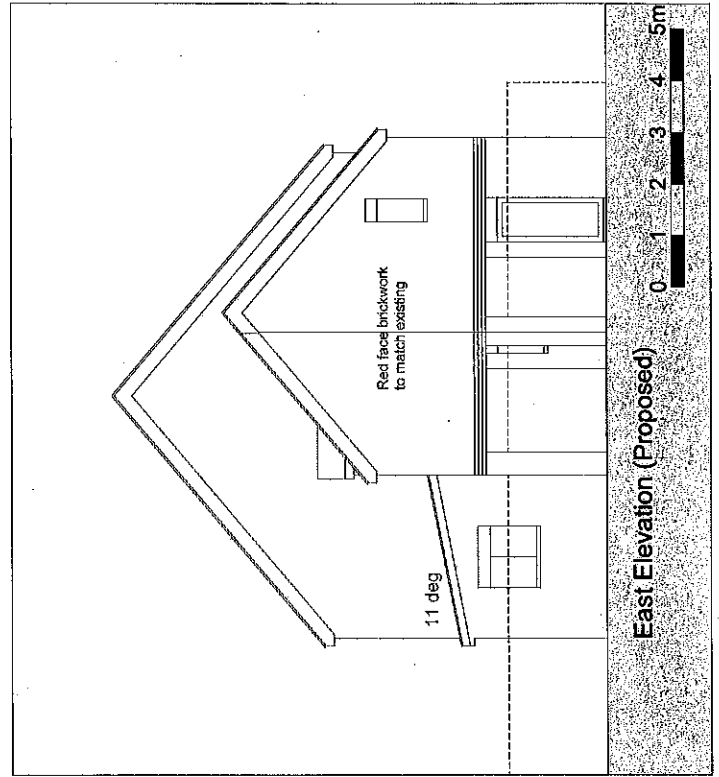

East Elevation (Proposed)

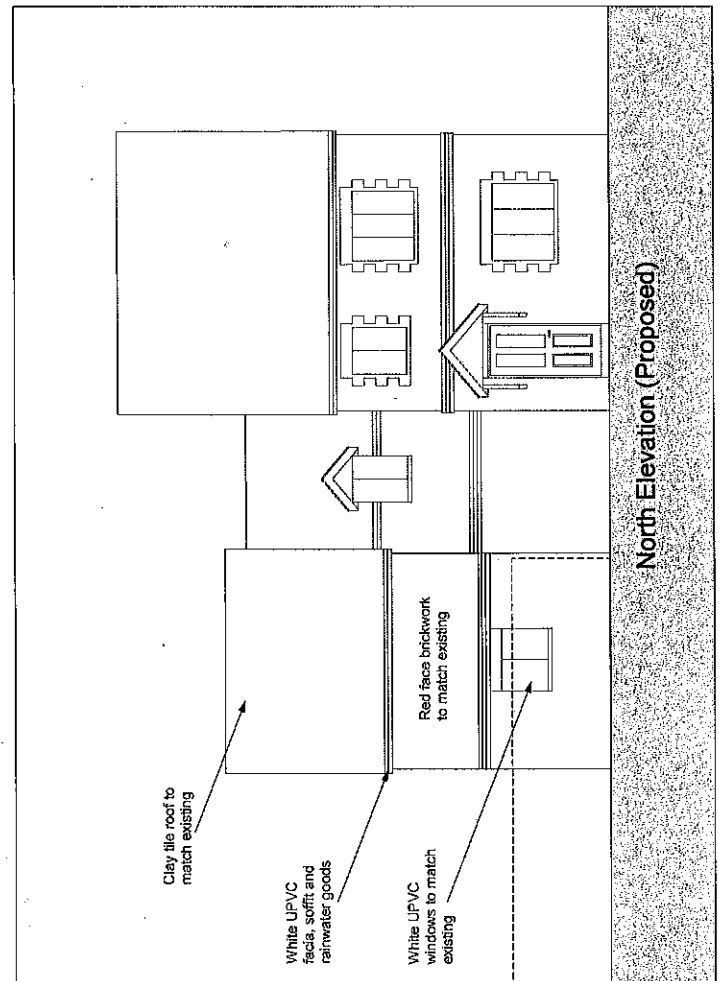

North Elevation (Proposed)

REV DATE DESCRIPTION

1 Kipsi Meehan
Owner Alias
Date
002.00P
T 01889 754100
F 01889 754101

McLemman
Architects

CLIENT
Mr & Mrs Hussain Mahmoudi

PROJECT
Extension to Existing Residence
3 Marley Close, Orléans CV2 9EQ

DRAWING TITLE
Elevations Existing & Proposed

SCALE
1:100 @ A3
CASED

DRAWN
WM
DATE
27/07/12

1703 - 150
C

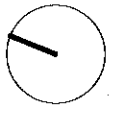

REV.	DATE	DESCRIPTION
1	11/02/2010	Issue for Client
2	11/02/2010	Issue for Client
3	11/02/2010	Issue for Client

1 Kiera Meehan
 Client Name
 01852 24100
 01852 24100
 F 01852 24101

**McLennan
 Architects**

CLIENT
 Mr & Mrs Hussain Mairmoudi
 PROJECT
 Extension to Existing Residence
 3 Marley Close, Oxford OX2 9FQ

DRAWING TITLE
**Roof Plans
 Existing & Proposed**

SCALE
 1:100 @ A3
 CHECKED
 -

DATE
 27/07/12
 DRAWN
 WM

1703 - 132
 B

